

Use and understanding of the Liver rotation list - revised 07-december-2007

As decided at the annual Nordic Liver Transplantation Group meeting in Copenhagen 22-october-2007, there shall be a two years trial on offering spare livers according to a rotation list.

- A) If you have a spare liver, you must fax an Organ offer form to the other centers.
- B) All the centers must response positive/negative to the offer within 30 minutes.
- C) The organ is donated to the center highest on the list of the accepting centers.
- D) The centers above the accepting center, and the accepting center is rotated (except the donating center)
- E) For each rotated center, cause of rotation has to be stated.
Cause of rotation NI = no interest, NP = no suitable patient, OK = organ accepted
- F) The rotation is performed by the responsible donor center a.s.a.p. .

NB! If no center accepts – no rotation will be performed.

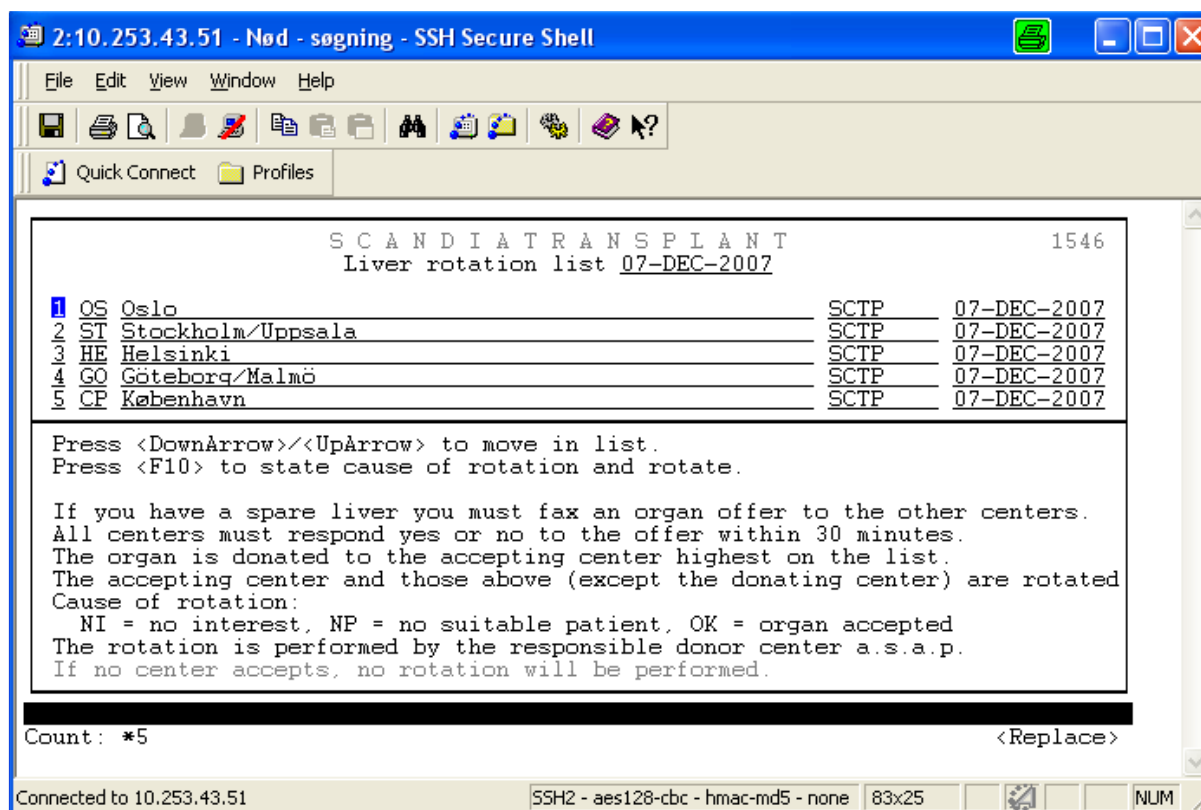

```
2:10.253.43.51 - Nød - søgning - SSH Secure Shell
File Edit View Window Help
Quick Connect Profiles
SCANDIA TRANSPLANT 1546
Liver rotation list 07-DEC-2007
1 OS Oslo SCTP 07-DEC-2007
2 ST Stockholm/Uppsala SCTP 07-DEC-2007
3 HE Helsinki SCTP 07-DEC-2007
4 GO Göteborg/Malmö SCTP 07-DEC-2007
5 CP København SCTP 07-DEC-2007
Press <DownArrow>/<UpArrow> to move in list.
Press <F10> to state cause of rotation and rotate.
If you have a spare liver you must fax an organ offer to the other centers.
All centers must respond yes or no to the offer within 30 minutes.
The organ is donated to the accepting center highest on the list.
The accepting center and those above (except the donating center) are rotated
Cause of rotation:
NI = no interest, NP = no suitable patient, OK = organ accepted
The rotation is performed by the responsible donor center a.s.a.p.
If no center accepts, no rotation will be performed.
Count: *5 <Replace>
Connected to 10.253.43.51 SSH2 - aes128-cbc - hmac-md5 - none 83x25 NUM
```

Please start from the top to rotate centers and state cause for rotation, until the receiving is at the bottom.

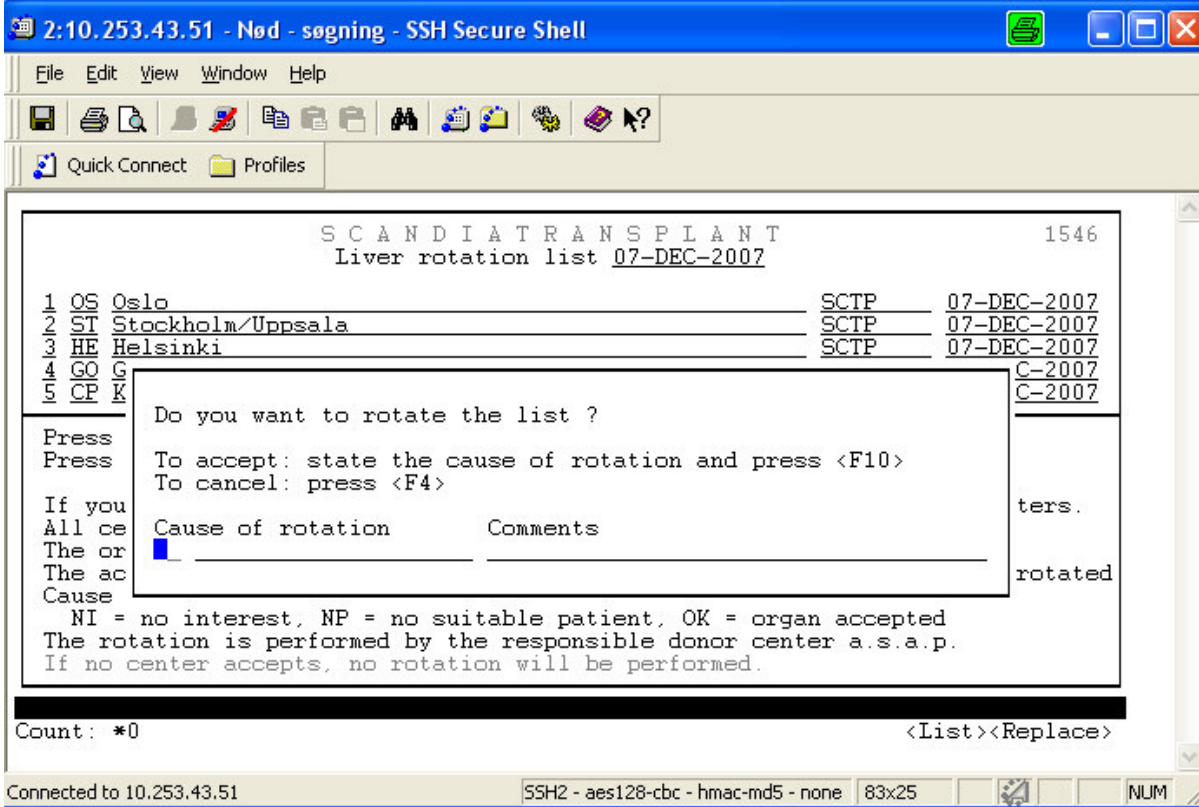

When you press <F10> to rotate a center, the following screen will appear.

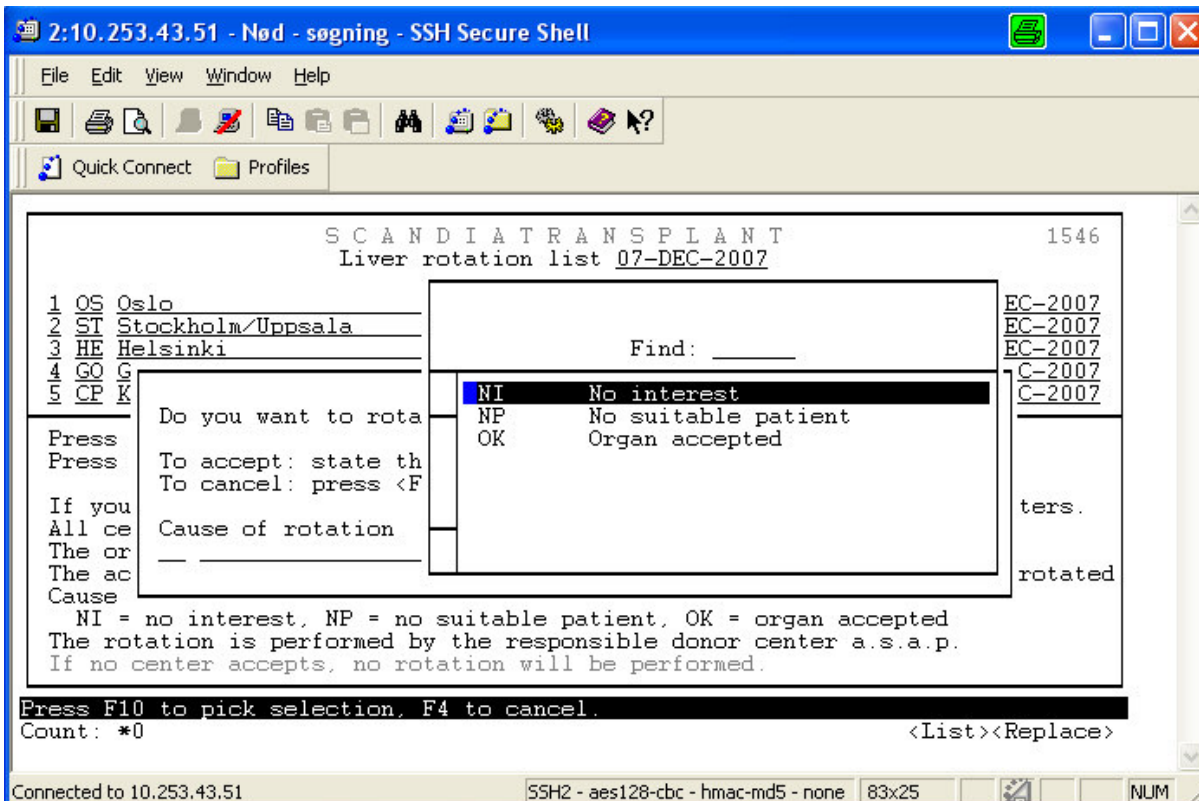

You have three causes to choose between for rotation - NI = no interest, NP = no suitable patient, OK = organ accepted. Choose the appropriate one from the list of values <F5>

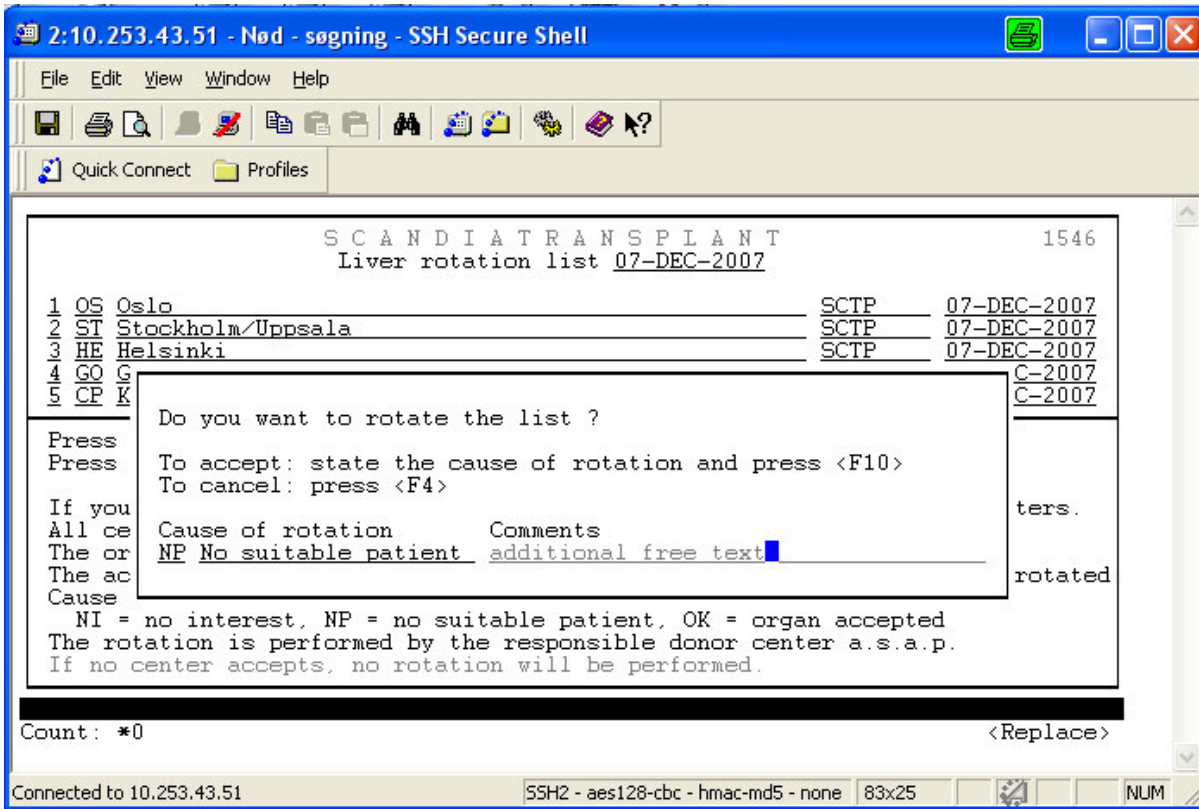

You now have the opportunity, to enter some text if you like.

Now press <F10> and the center is rotated, and you can go on rotating the next one, until you have rotated the accepting center to the bottom of the list.