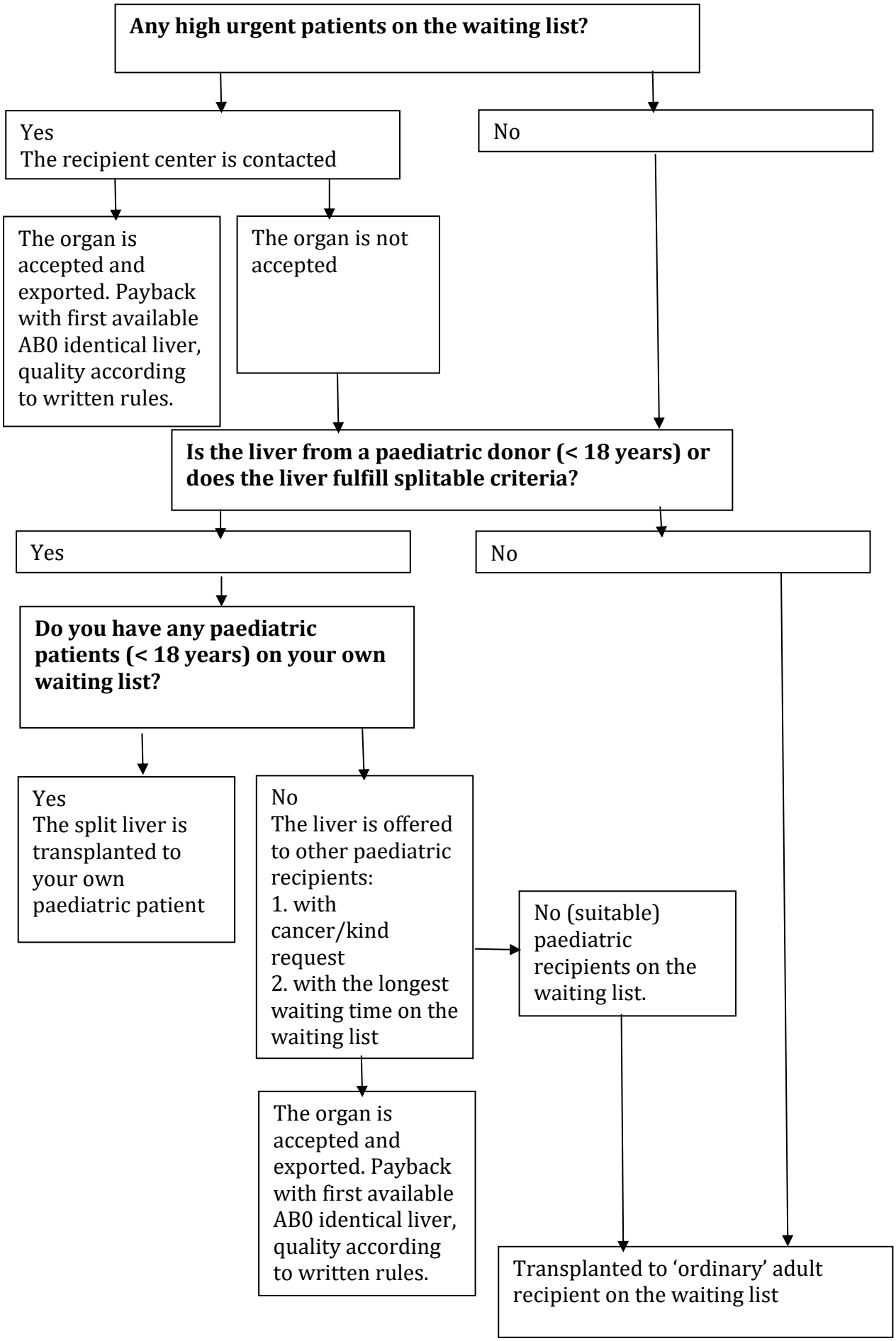Liver exchange and pay back rules (revised December 1, 2017)